

Welcome Back!

Release of 2024 N-Level Results



Our Dreams and Hopes



All of you are different and unique

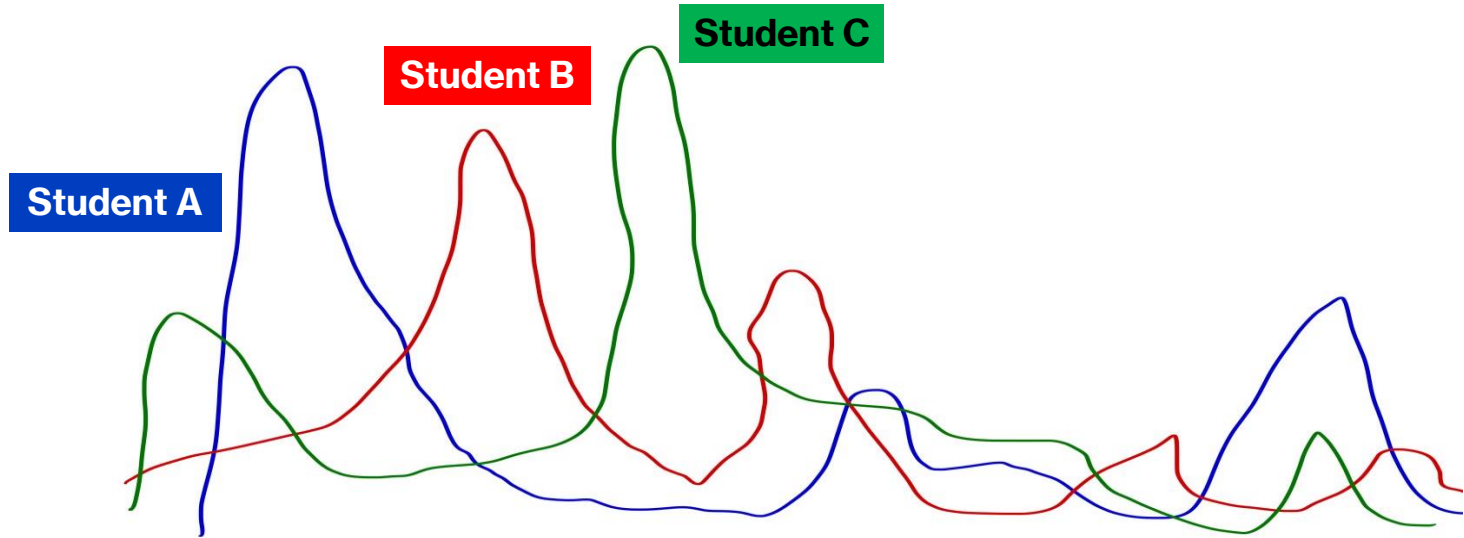

The power of comma



DARE TO SERVE



**Stand strong and
face any challenges**

**We are always here
for you**

**We are always
proud of you!**



You have worked hard to reach this stage.
Let's celebrate your efforts!

**While everyone's educational journey is different,
we can each have a fulfilling outcome!**

What's next?

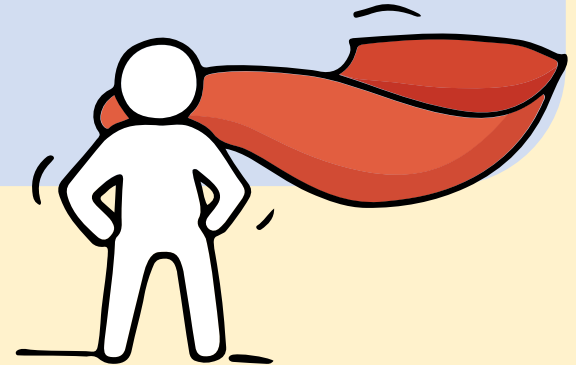

Reminders on Progression Pathways after GCE N Level Exams



Sec 4N(A) students

1. Direct to Polytechnic

- a. Polytechnic Foundation Programme (PFP)
- b. Direct-Entry-Scheme to Polytechnic Programme (DPP)

2. Promotion to 5N(A)

3. Progression to ITE

2-year *Nitec* or 3-year *Higher Nitec*

(≥ 3 N-level Passes)



1. Direct to Polytechnic

a. Polytechnic Foundation Programme (PFP)

Students eligible for PFP Programme:

- Report for **Sec 5N(A)** on **2 Jan 2025**
- Upon the **release of O-level results** in January, **eligible students will be invited to apply for the PFP.**



1. Direct to Polytechnic

b. Direct-Entry-Scheme to Polytechnic Programme (DPP)

Students eligible for DPP Programme:

1. Apply for 2-year Higher Nitec course during 1st phase, **16 to 19 Dec 2024 (5pm)**
2. Once you have accepted a DPP offer, you need not continue with 5N(A). If not successful, consider other options.

Advantage of choosing DPP over Sec 5N(A)

Guaranteed placement in a polytechnic course mapped to Higher Nitec course, if qualifying Grade Point Average (GPA) are met.



2. Promotion to Sec 5N(A)

- Students who **qualify for PFP/DPP** are strongly advised to **accept PFP/DPP** over 5N(A).
- O-Level exam is **more challenging** & require **significantly more effort & hard work** than N-level exam.

(New) Students who wish to return for Sec 5N(A) are required to complete an online reflection form by 1 Jan 2025. Selected students will be asked to meet the YH/SL.

<https://forms.gle/oBSw4nBvhWAUpjAQ7>



Sec 4N(T) students

1. Lateral transfer to 4N(A)
2. Progression to ITE
 - a. 2-year *Nitec* or 3-year *Higher Nitec* (≥ 3 N-level Passes) *applicable to 4N(A) students too*
 - b. 3-year *Nitec (Enhanced Nitec Foundation)* or 4-year *Higher Nitec (Enhanced Foundation)* (0 or 1 N-level Passes)
 - c. ITE Traineeship Programme



2a. 2-year *Nitec* or 3-year *Higher Nitec* Joint Intake Exercise 'N' (JIE 'N')

- For N(A) and N(T) students
- Minimum requirement:
 - Completed GCE 'N' level
 - 3 GCE 'N' level passes
- ITE aggregate score is based on 4 subjects



2c. ITE Traineeship Programme

- Structured training: Earn a salary & learn work skills in an actual work environment.
- Qualifications are the same as full-time ITE graduates.
- <https://www.ite.edu.sg/admissions/traineeship>



JUST-IN-TIME INFORMATION on JIE APPLICATION (Jan 2025 intake)

For N(A)* and N(T) School Leavers

***Applicable for N(A) students progressing to ITE**

Briefing Slides for Students

A PRESENTATION BY
MINISTRY OF EDUCATION, SINGAPORE

Key Dates for Jan 2025 Intake Exercise (Full-time Nitec Courses)

| Key Activity | Period for 2-Year & 3-Year Nitec Courses, & 3-Year and 4-year Higher Nitec courses | Remarks |
|---|---|---|
| <u>1st Phase (Main Phase)</u> | | |
| Application | 16 Dec 2024 (2.30pm) to 19 Dec 2024 (5pm) | Apply through the Internet at https://www.ite.edu.sg with NRIC / FIN and Date of Birth. You may also apply using SingPass. |
| Release of Results | 30 Dec 2024 at 9am | Check results at https://istudent.ite.edu.sg with web ID and password |
| Acceptance of Course Offer Period | 30 Dec 2024 to 3 Jan 2025 | Accept course offer at https://istudent.ite.edu.sg with web ID and password |
| <u>2nd Phase (Late Application/Appeal Phase)</u> | | |
| Application | 30 Dec 2024 to 3 Jan 2025 | Apply through the Internet at https://istudent.ite.edu.sg with NRIC / FIN and Date of Birth. You may also apply using SingPass. |
| Release of Results | 10 Jan 2025 at 9am | Check results at https://istudent.ite.edu.sg with web ID and password |
| Acceptance of Course Offer Period | 10 Jan 2025 to 12 Jan 2025 | Accept course offer at https://istudent.ite.edu.sg with web ID and password |
| <u>3rd Phase (Final Top-up Phase)</u> | | |
| Application | 1 st Top-up Phase Application - 10 Jan to 17 Jan 2025 2 nd Top-up Phase Application - 23 Jan to 7 Feb 2025 | Apply through the Internet at https://istudent.ite.edu.sg with NRIC / FIN and Date of Birth. You may also apply using SingPass. |
| Release of Results | 1 st Top-up Phase - 14 Jan to 23 Jan 2025 2 nd Top-up Phase - 23 Jan to 13 Feb 2025 | Check results at https://istudent.ite.edu.sg with web ID and password |
| Acceptance of Course Offer Period | 1 st Top-up Phase - 14 Jan to 23 Jan 2025 2 nd Top-up Phase - 23 Jan to 13 Feb 2025 | Accept course offer at https://istudent.ite.edu.sg with web ID and password |

Jan 2025 Intake Term Commencement Date: 13 Jan 2025

JUST-IN-TIME INFORMATION ON JIE APPLICATION (JAN 2025 INTAKE)

Information For Students on Key Dates for Jan 2025 intake

1. All N(A)* /N(T) school leavers are encouraged to submit an application during the **1st Phase (Main Phase)** between **16 Dec 2024 (2.30pm) to 19 Dec 2024 (5pm)**. Application results for the 1st Phase will be released on **30 Dec 2024 at 9am**.
2. If you wish to appeal, please accept the course offered **before** applying in the **2nd Phase (Late Application/Appeal Phase)** between **30 Dec 2024 to 3 Jan 2025**. The application results for the 2nd Phase will be known on **10 Jan 2025 at 9am**.
3. Unsuccessful applicants can appeal under the **3rd Phase (Final Top-up Phase)** between **10 Jan to 17 Jan 2025 and 23 Jan to 7 Feb 2025** for courses with vacancies. The application results for the 3rd Phase will be known between **14 Jan to 23 Jan 2025** and **23 Jan to 13 Feb 2025**.

*N(A) students progressing to ITE

For further enquiries, N-Level school leavers can contact
ITE Hotline: 1800-2222-111

Key Pointers for Students on ITE's Joint Intake Exercise (JIE)

ALL students in N(T) and N(A) students (who are not progressing to 5N(A) or repeating 4N(A)) are eligible for JIE. Those who were unsuccessful in EAE are also eligible for JIE.

Participation in JIE Main Phase is key to securing a place in ITE!

Use all 12 JIE choices wisely, as competition for 3-year Higher Nitec courses is keen!

Do consult your teachers / ECG counsellors to help you make your choices!

Do use the Last Aggregate Score (LAS) published in ITE's admission portal to help you make your course choices.

If you have received an additional letter, then you are eligible for the Enhanced Foundation Programme (EFP).

If you are eligible for EFP, make sure you apply for both the EFP and the 2-year Nitec/3-year Higher Nitec!

The EFP helps to build the necessary literacy and numeracy foundations that will enable you to successfully complete your course!

If you are counter-offered a course, accept it first before appealing for another course you may be more interested in!

STEP-BY-STEP INFORMATION FOR JIE APPLICATION

Online Application for

2-Year Nitec and 3-Year Higher Nitec Courses

3-Year Nitec/4-year Higher Nitec Course with EFP

(for N(T) students with 0, 1 "N" pass)

1. Go to <https://www.ite.edu.sg>.

2. Click



icon.

3. Under JIE 'N', click  icon to link to the application website

Under JIE 'E', click  icon to link to the application website

4. At the application website:

- a) Enter NRIC / FIN and Date of Birth to start application. You may also apply using SingPass.
- b) Upon completion of application, applicants will receive their **web ID** and password.

STEP-BY-STEP INFORMATION FOR JIE APPLICATION

Checking of Posting Results/Accept Course Offer

2-Year Nitec and 3-Year Higher
Nitec Courses

3-Year Nitec/4-year Higher
Nitec Course with EFP
(for N(T) students with 0, 1 "N" pass)

1. Go to <https://istudent.ite.edu.sg>.
2. Enter **web ID** and password.
3. Click '**Self-Service**' followed by '**Student Admission**' followed by '**View Application Results**' to view the application results and to accept course offer.

The above steps applies to all phases (refer to [Slide 8](#) for dates).
For more details, please refer to ITE website.

RESOURCES FOR STUDENTS

Additional Information For Students

Should you require further advice or assistance in your applications or future plans, please contact your teachers and/or ECG Counsellor.

For further inquiries, you may refer to the following hotlines and links for more information and advice on further education:

| Institute of Technical Education (ITE) | |
|---|---|
| ITE Hotline (for ITE admissions and courses) | 1800 2222 111 training@ite.edu.sg |
| ECG Centre @ MOE | |
| e-Appointment link | https://go.gov.sg/moe-ecg-centre |

RESOURCES FOR STUDENTS

Additional Information For Students

The information listed in the table below will help you to make an informed decision on which choice of courses you could consider applying at ITE.

| S/N | Information | Attachment/Link |
|-----|--|---|
| 1 | ITE Factsheet 2024 |  2024 JIEN Factsheet |
| 2 | ITE Course Booklet 2025 | https://www.ite.edu.sg/courses/full-time-courses/download-ite-course-booklet |
| 3 | Information on Progression Opportunities (From <i>Nitec</i> Courses to <i>Higher Nitec</i> and Technical diplomas) | https://www.ite.edu.sg/admissions/full-time-courses/nitec-and-3-year-higher-nitec/progression-opportunities |
| 4 | Information on Progression Opportunities (from <i>Higher Nitec</i> courses to diploma courses) | https://www.ite.edu.sg/admissions/full-time-courses/higher-nitec/academic-progression |

Details of Admissions Exercises

You can find the details of the various admissions exercises from the **Post-Secondary Admissions Exercises booklet** that can be downloaded from:

<https://www.moe.gov.sg/post-secondary/admissions>

- DPP
- PFP
- Joint Intake Exercise 'N' / 'E'
- NAFA Foundation Programme



A Guide to

Post-Secondary Admissions Exercises

The various pathways you could explore after secondary school that provide opportunities for continuous learning

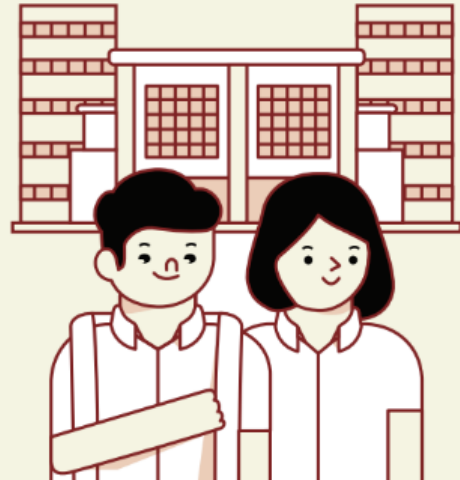

Ministry of Education
SINGAPORE

Change in Last Grade (with effect from 2023)

| | GCE Examination (Prior to 2023) | GCE N(A)-Level Examination | GCE N(T)-Level Examination |
|-----------------------|--|---------------------------------------|---------------------------------------|
| Last Grade | U | 6 | E |



Conversion of Grades for Out-of-Stream Subjects

Students who sat for out-of-stream (OOS) subjects may convert their grades for promotion to Sec 5N(A), retention in 4N(A), lateral transfer or progression to ITE courses.

| School O-Level Prelim Grade | N(A)-Level Grade | N(T)-Level Grade |
|-----------------------------|------------------|------------------|
| A1, A2, B3 | 1 | A |
| B4, C5, C6 | 2 | A |
| D7 | 3 | A |
| E8 | 4 | B |
| 9 | 5 | C |
| - | 6 | D |
| - | - | E |

Note: 4N(A) students who took GCE O-Level examination subjects in 2024 may combine your grades from this examination with your N(A)-Level results to apply for **DPP**



Computation of ITE Aggregate Score

Computation of ITE aggregate score for N(T) and N(A) subject grades for merit-based ranking for admission to full-time 3-year *Higher Nitec* and 2-year *Nitec* courses.

Computation of ITE Aggregate Points for Normal (Technical) Subjects

| Normal (Technical) Grade | ITE Aggregate Points |
|--------------------------|----------------------|
| A | 1 |
| B | 2 |
| C | 3 |
| D | 4 |
| E / U | 5 |

Computation of ITE Aggregate Points for Normal (Academic) Subjects

| Normal (Academic) Grade | ITE Aggregate Points |
|-------------------------|----------------------|
| 1, 2, 3 | 1 |
| 4 | 2 |
| 5 | 3 |
| 6 / U | 4 |

Appeal for Review of Results

1. **Consult Subject Teacher** – ensure that there is a strong ground before filing an appeal
2. Approach General Office to submit application by **19 Dec 2024 (Thu)**
3. Please note that the fee per subject is **\$114.45**



Certificate Amendment

1. Candidates may request for a re-print of their certificate only if their name were printed wrongly due to misspelling.
2. There will be an amendment fee of \$50 for each certificate that require a re-print.
3. Request and payment must be submitted through school to SEAB by 19 Dec 2024.



Repeat 4N(A) in 2025

1. Consult your CMs
2. Make appointment with Vice-Principal (Mrs Yue) with your parents/ guardians
3. Submit application form to GO by **18 Dec 2024 (Wed)**.
4. Apply to ITE first by **19 Dec 2024 (5pm)** (*in case your application to repeat Sec 4N(A) is not successful*)



Available Resources

QTSS Computer Facility

| Date (Day) | Time | Venue |
|---------------------------------|------------------|----------------|
| 16 Dec (Mon) | 2:30pm to 4:00pm | Computer Lab 3 |
| 17 Dec (Tue) to 19 Dec (Thu) | 9:00am to 4:00pm | |

All SG7 students are to report to Ms Yani at the back of the hall after collection of results.



Concerned about your next steps?

Stop

- Calm yourself down. Take a few deep breaths.

Think

- Think through the different options that are available for you.
- Remember that the N-Level is not the end point & is only one part of your life journey.

Do

- Have conversations with trusted adults who know you well to advise and guide you (parents, teachers, ECG Counsellor).
- Decide and act based on your options.

When you receive your results, you may experience a range of emotions.

Managing these emotions well will allow you to stay calm and make rational decisions.

Reaching out for support is a sign of strength

If you have questions about your options, you can reach out to trusted adults such as a parent/guardian, teacher, School Counsellor or ECG Counsellor.

Make an appointment to speak with
Mr Andrew @ Lighthouse

Book appointment

<https://go.gov.sg/qtss-ecg>

17, 18 and 19 Dec (in person/online)

OR

Make an ECG counselling appointment via
the

ECG Centre @ MOE

<https://go.gov.sg/moe-ecg-centre>



*Who can we
go to for ECG
advice?*

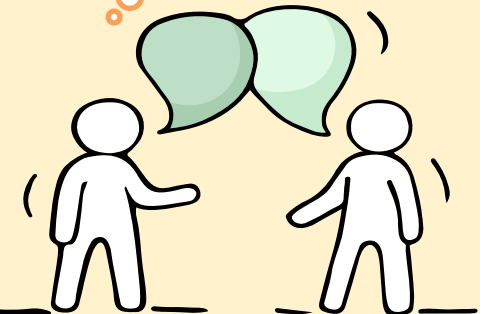

Resources to support you as you receive your results

Receiving your results and making decisions about your post-secondary pathways can be exciting to some, but stressful to others.

Scan this QR code for an infographic with some helpful resources to support you.



<https://go.gov.sg/nlevelstudentresource>



Thinking about Your Next Step?

Consider these questions...

In the infographic, you can find resources which can help you make informed decisions.

Where do I want to go?

Who am I?

How Do I Get There?

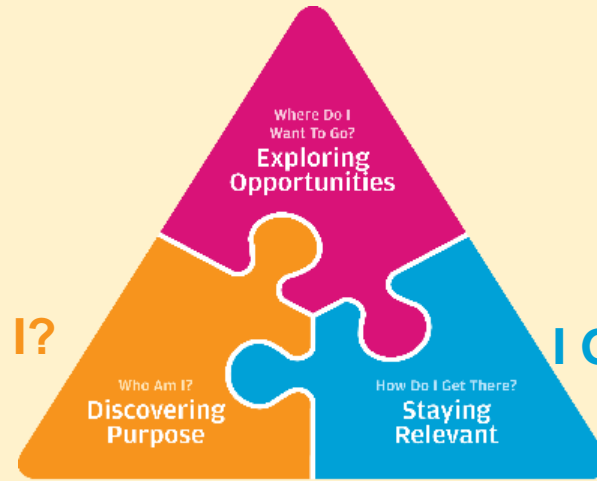

PLANNING YOUR NEXT STEP

These resources will help you chart your path ahead:



• What's Next Brochure
<https://go.gov.sg/whats-next-nlevel>



• Contact the ECG Centre @ MOE
<https://go.gov.sg/moe-ecg-centre>



• MySkillsFuture Student Portal
<https://go.gov.sg/MySFSec>



• Chat with your school's ECG Counsellor

Resources to help you make informed decisions



PLANNING YOUR NEXT STEP

These resources will help you chart your path ahead:



• What's Next Brochure
<https://go.gov.sg/whats-next-nlevel>



• Contact the ECG Centre @ MOE
<https://go.gov.sg/moe-ecg-centre>



• MySkillsFuture Student Portal
<https://go.gov.sg/MySFSec>



• Chat with your school's
ECG Counsellor



MySkillsFuture Student Portal

Use the information and tools to explore various education and career pathways and take charge of your future.

Resources to help you make informed decisions

Post-Secondary Education

Learn more about the admissions exercises and programmes



<https://www.moe.gov.sg/post-secondary/admissions>

Learn more about the post-secondary education institutions



<https://moe.gov.sg/post-secondary/overview>

About Discover On My Way (D:OMW)

Discover your education and career interests and chart your personal and professional future with **Discover On My Way!** Explore different careers, connect with industry professionals and peers, and get firsthand exposure at various job roles. Let's get you on your way to discovering!

[Join Programmes!](#)

We know – deciding on which course to take and what career to pursue isn't easy... Through programmes organised by NYC and our partners, you'll be able to meet professionals from various industries and youth on the same journey as you.



Outward Bound Job Taster



Esports Events Management Job Taster



Career conversation and discovery



Keep a lookout for some of these signs in your peers or in yourself

How can we support one another?



Having difficult emotions during a stressful and uncertain period is normal. Keep a look out for some of these signs:

- D** Deliberately avoiding others
- I** Increased irritability, restlessness, agitation, stress and anxiety
- S** Sending or posting moody messages on social media
- T** Talking about death or dying
- R** Reacting differently or gradually losing interest in things they used to like
- E** Eating more than usual or having a much reduced appetite
- S** Sleep pattern changes with difficulty falling asleep or oversleeping
- S** Slowing down of energy levels

If you notice any of these signs in yourself or your friends, **have a chat with your School Counsellor or teacher,**

Or contact SOS 24-hour hotline at **1767** or SOS 24-hour CareText Whatsapp at **91511767**
For cyber wellness related matters, call Help123 at **1800-612-3123*** or email **hello@help123.sg**

*available only from Mon to Fri (excluding Public Holidays), from 9am - 6pm.



Supporting Your Friend

- We may each experience different emotions upon receiving the results.
- You can share your friends' joy by congratulating them.
- If your friends appear to be disappointed with their results, encourage them.
- Alert a teacher if you are worried for them.



Keep a lookout for your friends in distress. You can support them in the following ways:



Admissions Exercises

Things to note





Post-Secondary Admissions Exercises for N-Level Students

Where am I now?

N(T)-Level Student

Eligible students may also laterally transfer to Secondary 4 N(A) to take the N(A)-Level examinations. Applications can be made via your secondary school.

What admissions exercises can I take part in?

ITE EAE*

JIE 'N'/JIE 'E'

Where do I want to go?

Institute of Technical Education (ITE)
(Enhanced Foundation Programme, 2-year Nitec or 3-year Higher Nitec**^)

N(A)-Level Student

Eligible students may also progress to Secondary 5 to take the O-Level examinations. Applications can be made via your secondary school.

PFP

ITE EAE*

JIE 'N'

DPP

NFP

Polytechnic

Institute of Technical Education (ITE)
(2-year Nitec or 3-Year Higher Nitec**^)

Institute of Technical Education (ITE)
(2-year Higher Nitec)

Nanyang Academy of Fine Arts (NAFA)











<https://www.moe.gov.sg/post-secondary/admissions>

For more information on applying to these courses, you can visit <https://www.moe.gov.sg/post-secondary/admissions>

For the list of 3-year Higher Nitec courses, please visit <https://www.ite.edu.sg/courses/full-time-courses/nitec-and-3-year-higher-nitec>

Application Timeline

| | | |
|-----------------------------|---|---|
| Admissions Exercises | JIE 'N'   | PFP  |
| | JIE 'E'   | DPP  |
| | NFP  | |
| | DPP  | |
| | (1 st window of applications) | (2 nd window of applications) |
| Application Period | Dec 2024 | Jan 2025 |

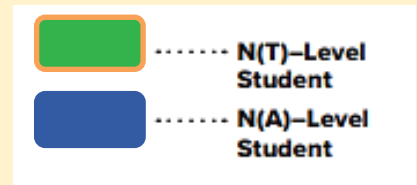

Details of Admissions Exercises



JIE 'N'/JIE 'E' – Joint Intake Exercise

The JIE 'N' is for 2-year *Nitec* or 3-year *Higher Nitec* courses offered by ITE. The JIE 'E' is for GCE N(T) students to apply for the 3-year *Nitec* course with Enhanced *Nitec* Foundation Programme.

JIE 'N'/JIE 'E': go.gov.sg/applyjie

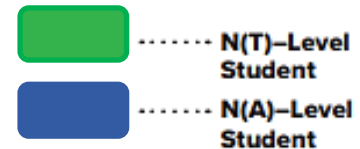

Details of Admissions Exercises

PFP – Polytechnic Foundation Programme

PFP is a one-year programme that offers a practice-oriented curriculum taught by polytechnic lecturers to better prepare polytechnic-bound Secondary 4 N(A) students for entry into selected polytechnic diploma courses. PFP students are given provisional places in diploma programmes, subject to them passing all modules in the one-year programme.

PFP: go.gov.sg/pfp

DPP – Direct-Entry-Scheme to Polytechnic Programme

DPP allows Secondary 4N(A) students to be admitted directly into selected 2-year *Higher Nitec* programmes at ITE without having to sit for the O-Level examinations or undergo a *Nitec* programme. DPP students who successfully complete their *Higher Nitec* courses at ITE and attain the required qualifying Grade Point Average (GPA) scores are guaranteed a place in a polytechnic diploma course mapped to their *Higher Nitec* course.

DPP: go.gov.sg/applydpp

NFP – NAFA Foundation Programme

NFP is a one-year practice-based programme that prepares N(A) Level holders to pursue a diploma in the creative arts. NFP students who successfully complete the programme will be offered a place in their chosen diploma course at NAFA.

NFP: go.gov.sg/applynafafp

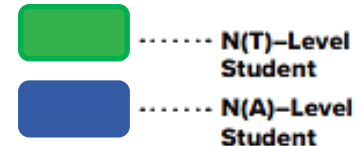

DARE TO SERVE



**Stand strong and
face any challenges**

**We are always here
for you**

**We are always
proud of you!**





Thank you

Family Members & Teachers